

# Patient report

Bio-Rad                      DATE: 08/12/2019  
D-10                         TIME: 02:36 PM  
S/N: #DC2K755917        Software version: 4.30-2  
Sample ID:                    10425719  
Injection date                08/12/2019 02:17 PM  
Injection #: 16                Method: HbA1c  
Rack #: ---                    Rack position: 6

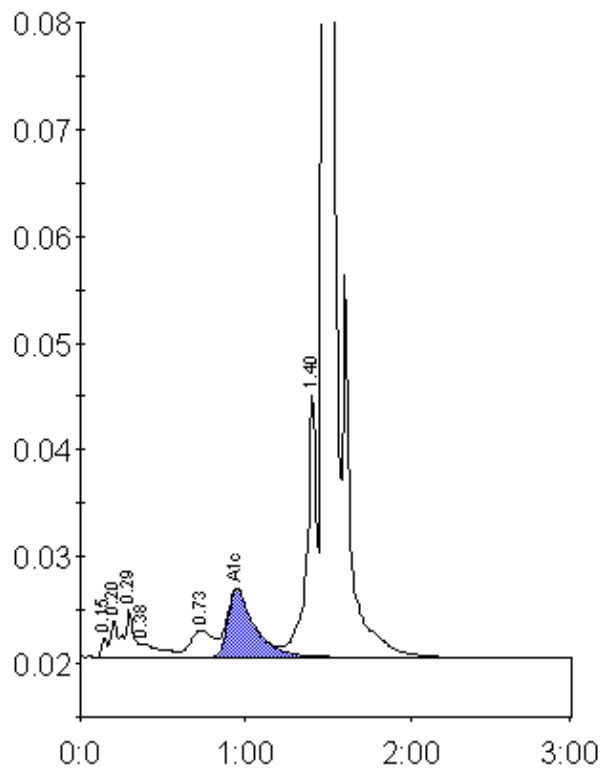

Peak table - ID: 10425719

| Peak        | R.time | Height  | Area    | Area % |
|-------------|--------|---------|---------|--------|
| Unknown     | 0.15   | 1733    | 4125    | 0.2    |
| A1a         | 0.20   | 3420    | 9395    | 0.5    |
| A1b         | 0.29   | 4449    | 17109   | 1.0    |
| Unknown     | 0.38   | 1268    | 11298   | 0.6    |
| LA1c/CHb-1  | 0.73   | 2517    | 23757   | 1.3    |
| A1c         | 0.95   | 6327    | 71302   | 5.6    |
| P3          | 1.40   | 24681   | 100104  | 5.7    |
| A0          | 1.48   | 488513  | 1526172 | 86.6   |
| Total Area: |        | 1763262 |         |        |

|                |     |
|----------------|-----|
| Concentration: | %   |
| A1c            | 5.6 |